

1 CROSS SECTION THROUGH A - A
115 Scale 1:100

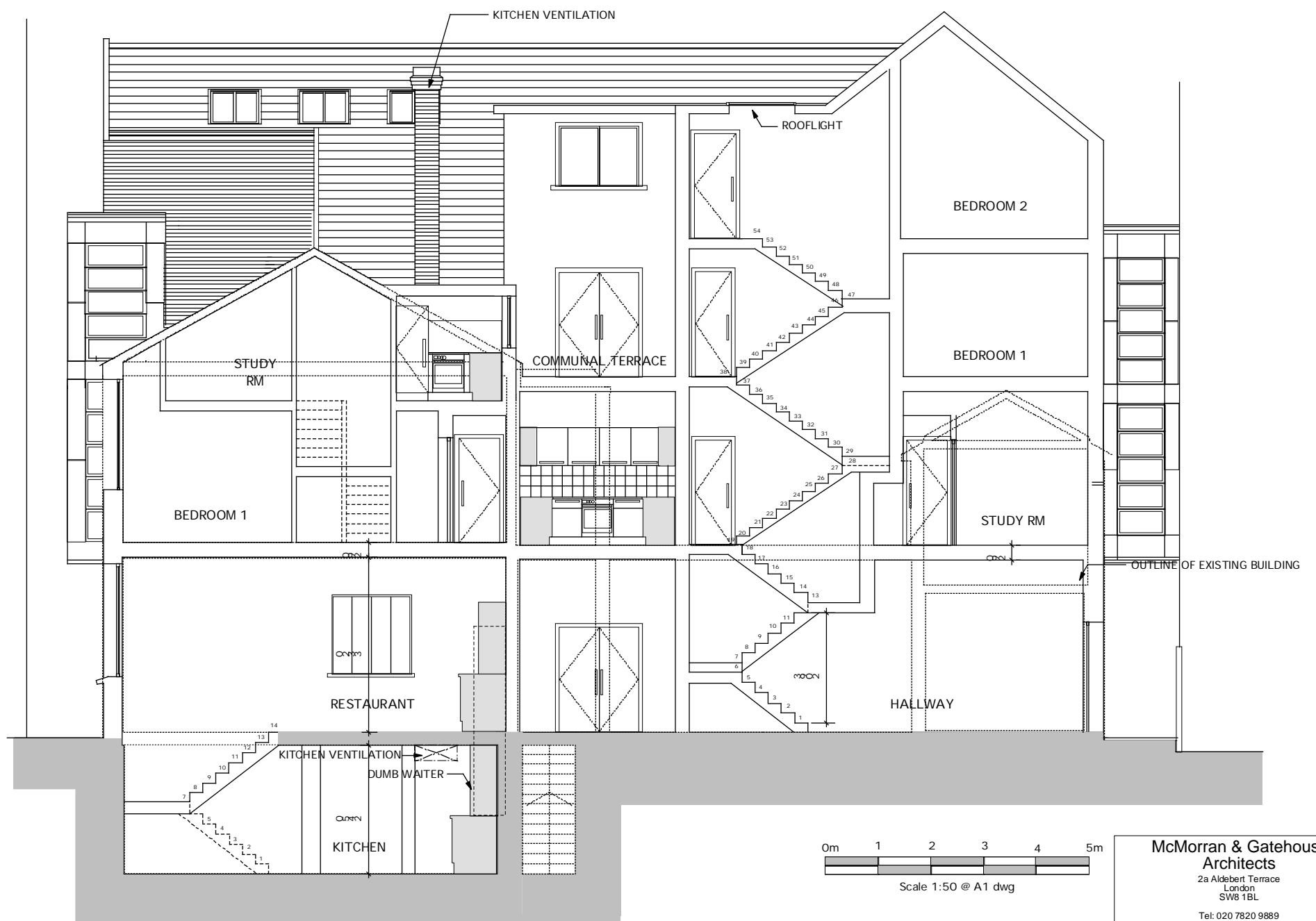

2 CROSS SECTION THROUGH B - B
115 Scale 1:100

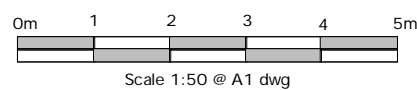

McMorran & Gatehouse Architects
2a Aldebert Terrace
London
SW8 1BL
Tel: 020 7820 9889
Fax: 020 7820 9885
email: MandG2a@btconnect.com

Balham Bowling Club
Ramsden Road, London SW12

Date	Revisions	Index	Scale	Date	Drawn	Dwg. No.
15/06/04	Planning application	-	1:50	November 04	KW	MG / 208 / 115 Rev.C
29/09/04	Revisions	A				
17/02/05	Issued for New Planning application	B				
20/2/06	Side Bays added	C				
	Issued for New Planning application					

Proposed section A-A and B-B